



CRUISING CLUB OF AMERICA
CHESAPEAKE STATION

2024 FALL CRUISE





**The Cruising Club of America
Chesapeake Station
2024 Fall Cruise**

Welcome to the 2024 Chesapeake Station Fall Cruise. We are excited to have so many visiting CCA Members as well as the exceptionally large contingent of CHE Members and boats. The Fall Cruise is the signature event of the Chesapeake Station, and we are pleased to have the opportunity to cruise our wonderful Chesapeake Bay and enjoy the companionship of our fellow offshore sailors.

Bev Crump
Rear Commodore, CHE

Brief History of the Chesapeake Station

During the Winter of 1945-46, several Cruising Club members joined together and formed the Philadelphia Station. These members felt that there was a need for such a Station to bring members scattered throughout the States of Pennsylvania, Maryland, New Jersey, Delaware, and Virginia and through this closer association stimulate Cruising Club activities in the Chesapeake Bay area.

The Philadelphia Station sponsored a fall rendezvous in the Chesapeake in October 1947 at which a total of 11 boats and 54 members and guests attended. The cruise started at Gibson Island and sailed to Oxford for dinner ashore at the Tred Avon Yacht Club. The success of this initial rendezvous caused the Station to resolve to make the Fall Rendezvous its biggest annual event.

In 1948, pursuant to the authority of the Board of Governors of the Cruising Club, the name of the Station was changed from the Philadelphia Station to the Chesapeake Station. Since that time, the Chesapeake Station has operated continuously with cruises and events each year and currently, with 145 members, is one of the largest CCA Stations after the Boston Station.

Rear Commodores of the Chesapeake Station by Year:

Philadelphia Station

1946 Post Captain Earle Smith
1947 Rear Commodore Earle Smith

Chesapeake Station

1948 Earle Smith
1949-50 Carleton Mitchell
1951-52 Bryan K. (Mike) Stevens
1953-54 Thomas H. Closs
1955-56 C. Porter Schutt
1957-58 William T. Stone
1959-60 Henry T. Meneely
1961-62 Henry M. Chance
1963-64 Richard H. Randall
1965 - Clayton Ewing
1966-67 Morton Gibbons-Neff
1968-69 James I. Madden
1970-71 Charles L. Ill
1972-73 Hugh R. Sharp, Jr.
1991-92 Earle Smith, Jr.

1993-94 Edwin A. Schuman
1995-96 John C. Fellows, Jr.
1997-98 Robert R. Price, II
1999-00 William C. Brewer
2001-02 John F. Quinn
2003-04 Thomas H. Closs, Jr.
2005-06 Charles R. Smith, Jr.
2007-08 Peter Gibbons-Neff
2009-10 Karl von Schwarz
2011-12 John Melchner
2013-14 Thomas (Tad) DuPont
2015-16 Robert Mathews
2017-18 Cary Thomson
2019-20 Marjorie Robfogel
2021-22 Mark Myers
2023-24 Beverley L. Crump

Chesapeake Station Officers 2024

Rear Commodore: Beverley L. Crump

Fleet Captain: John Devlin

Secretary-Treasurer: Drew Kellogg/Bill Read

CCA Governor: Jon Wright

Historian: Ralph Naranjo

Safety Officer: Ted Parish

Trophy Chair: Ray Munsch

2024 CCA Fall Meeting: John Devlin

Bonnell Cove Representative: Rob Floyd

Race Committee: Doug Firth

Kegmeister: Karen Wright

AYC Coordinator: Karl von Schwarz

Nominating Committee: Mark Myers (Chair), Marjorie Robfogel, Cary Thomson

Membership Committee: Dorothy Goldweitz (Chair), Rob Floyd, Donna Schlegel, Parker Garrett, Eric Carlson, Eric Crawford

Steering Committee: Bev Crump (Chair), John Devlin, Drew Kellogg, Mark Myers, Marjorie Robfogel, Cary Thomson, Karl von Schwarz, Donna Schlegel, Dorothy Goldweitz

Cruise Committee: Bill Read (Chair, Spring Cruise); Jonathan Goldweitz (Chair, Fall Cruise)

Cruise Roster (10-11-24)

Name	On Boat	Email	Mobile Phone	CCA Station
ADAMS, DAVID	Endurance	ADAMSDNEW@GMAIL.COM	610-888-9120	Chesapeake
Adkins, Doug	ARIES	d2a@capstanpartners.com	206-399-4670	Pacific Northwest
Anderson, Chace	Bonnie Rye	chaceand@sbcglobal.net	216-970-5215	Chesapeake
Anderson, Josie	Bonnie Rye	josiebanderson@gmail.com	216-403-2241	
Baylis, Liz	Acquaviva	lizbaylis@gmail.com	415-595-6552	San Francisco
Bell, Chris	Southerly	chris@hekemian.com	410-279-4922	Chesapeake
Benson, Jenny	Fetch	jennytbenson@gmail.com	(410) 310-6452	
Benson, Schuyler	Fetch	schuyler.benson@me.com	(410) 310-3251	Chesapeake
Brown, Lloyd	COASTAL QUEEN	lloydbrown@gmail.com	610-715-9292	
Brown, Thacher	COASTAL QUEEN	thacherbrown@gmail.com	610-420-1999	Chesapeake
Campbell, Tom	Trim	tcampbell@campbellsboatyards.com	410-310-3200	Chesapeake
Carrico, Pete	Reindeer	petecarrico@gmail.com	(443) 994-1487	Chesapeake
Closs, Renee	Attending by car			
Closs, Tommy	Attending by car	clossjr@aol.com	410-533-9363	Chesapeake
Colie, Henry	Black Watch	henry.colie1@gmail.com	201-401-0292	
Cook, Nancy	Gratitude	nancy.cook@gyresinternational.com	(215) 219-3013	Chesapeake
Crane, P.Leslie	Varsity	lcrane@ibl.bm	(347) 567-9311	Bermuda
Crawford, Ellen	Loon	ecrawford@goeaston.net	(410) 310-6302	
Crawford, Eric	Loon	eericcrawford@gmail.com	(410) 310-6303	Chesapeake
Crump, Beverley	RAPPAHANNOCK	bevlcrump@gmail.com	(804) 350-8615	Chesapeake
Crump, Marie	Attending by Car	marie@klok.dk	(508) 237-3900	Chesapeake
Crump, Susan	RAPPAHANNOCK	susannebcrump@gmail.com	(804) 840-5320	Chesapeake
Crump, Will	Attending by Car	wtrump@gmail.com	(508) 237-3668	Chesapeake

Cruise Roster (10-11-24)

Cuff, Kelly	Trim	(410) 708-9073	(410) 708-9073	
Devlin, John	Gratitude	(410) 591-8106	(410) 591-8106	Chesapeake
Devlin, Susan	Gratitude	(410) 924-8080	(410) 924-8080	
Dierdorff, Ross	Reindeer	(443) 994-0131	(443) 994-0131	Chesapeake
Director, Steven	Attending by Car	(302) 740-8060	(302) 740-8060	Chesapeake
Dufur, Kyle	Black Watch	401-835-1761	401-835-1761	
Firth, Becky	Lark	(410) 829-3594	(410) 829-3594	
Firth, Doug	Lark	(410) 829-3595	(410) 829-3595	Chesapeake
Floyd, Laura	Pied a Mer	(703) 926-4665	(703) 926-4665	
Floyd, Robert	Pied a Mer	(703) 216-8840	(703) 216-8840	Chesapeake
Frantz, Robert	Alpine Blue	703-598-5884	703-598-5884	Chesapeake
Gangel, Marni	Endurance	610 804 5695	610 804 5695	
Gillece, Joan	Attending by Car			
Gibbons-Neff, Jeffrey	Attending by Car	(443) 994-5821	(443) 994-5821	Chesapeake
Gibbons-Neff, Leslie	Attending by Car	(443) 994-1142	(443) 994-1142	
Godshalk, Ernie	ARIES	(1603) 854-0424	(603) 854-0424	Boston
Goldweitz, Dorothy	Attending by Car	203-249-3747	203-249-3747	Chesapeake
Goldweitz, Jonathan	Attending by Car	203-722-2779	203-722-2779	Chesapeake
Gowell, Elizabeth	Moonstone	401-884-0595	401-884-0595	
Gowell, Jay	Moonstone	401-225-4728	401-225-4728	BOS/Narragansett Bay
Hamilton, Paul	Attending by Car	pjhamilton6@gmail.com	(917) 593-6825	BOS/Narragansett Bay
Hedin, Todd	Acquaviva	todd@toddhedin.com	(415) 987-3938	San Francisco
Hoekstra, Kate	Akela III	kate.hoekstra8@gmail.com	(610) 908-7244	Chesapeake

Cruise Roster (10-11-24)

Hoekstra, Roel	Akela III	roel.hoekstra.01@gmail.com	(215) 858-8659	Chesapeake
Kellogg, Betsy	COASTAL QUEEN	ETKellogg@gmail.com	(781) 910-3325	Boston
Kellogg, Cynnie	COASTAL QUEEN	prckkk@gmail.com	(973) 379-6317	Chesapeake
Kellogg, Peter	COASTAL QUEEN	pkellogg@iatre.com	(917) 331-8011	Chesapeake
Kellogg, Rusty	COASTAL QUEEN	morriskellogg@gmail.com	(781) 799-4497	Boston
kirsch, fred	iiwii	fredsharon@hotmail.com	(410) 490-8530	Chesapeake
kirsch, sharon	iiwii	fskirsch@gmail.com	(410) 490-4597	
Klickstein, Barry	Gratitude	bckma@comcast.net	(617) 721-4440	
Laure, Seynhaeve	Escapade	laureseynhaeve@gmail.com	(443) 995-4827	Chesapeake
MacDonald, Douglas	Alpine Blue			
Mangold, Harald	Xiberger3	mangoldh@aol.com	(703) 244-2431	Chesapeake
Martin, Johnny	Xiberger3		410-991-6231	Chesapeake
Martin, Po	Xxiberger3			
Mathews, Bob	Trim	rmmathews99@yahoo.com	(443) 480-0998	Chesapeake
McCallum, Laurel	COASTAL QUEEN	Laureljmccallum@gmail.com	(954) 830-4158	
McTavish, Andrew	Fetch	andrew@mctavishassociates.com	416-818-1467	Great Lakes
McTavish, Melissa	Fetch	andrew@mctavishassociates.com	416-818-1467	Great Lakes
Mehl, Renee	Attending by Car	reneemehl01@gmail.com	(410) 703-9560	Chesapeake
Melchner, Carol	Attending by Car			
Melchner, John	Attending by Car	jocar105@aol.com	n/a	Chesapeake
Morrow, David	COASTAL QUEEN	davidamorrow@me.com	443-994-0522	Chesapeake
Morrow, Kim	COASTAL QUEEN	kabmorrow1@gmail.com	443-852-1209	
Murphy, Byrne	Andiamo	bmurphy@kitebrook.com	301-518-6641	

Cruise Roster (10-11-24)

Murphy, Pamela	Andiamo	pamelamurphy@aol.com	301-518-6640	
Myers, Mark	Southerly	mmyers@atlanticarts.com	410-693-3646	Chesapeake
Naranjo, Lenore	Wind Shadow	-		
Naranjo, Ralph	Wind Shadow	rnaranjo@cs.com	203-585-3726	Chesapeake
Noble-Kiley, Ann	ARIES	a.noble.kiley@gmail.com	(617) 817-1308	Boston
Orem, Nick	Bonnie Rye	nickorem@gmail.com	(603) 359-3618	Boston
Orem, Phyllis	Bonnie Rye	peorem@gmail.com	305 359-3619	Boston
Parish, mimi	Nellie Crockett	pphllc1@gmail.com	(410) 708-1947	
Parish, Theodore	Nellie Crockett	pphllc1@gmail.com	(410) 708-1947	Chesapeake
Passano, Terry	Andiamo	terrydpassano@gmail.com	(609) 802-3447	Chesapeake
Passano, Will	Andiamo	wpassano@gmail.com	(410) 804-8554	Chesapeake
Prale, James C.	Attending by Car	jim.prale@gmail.com	443-370-3185	Chesapeake
Price, Mick	Trim	mickpriceyd@gmail.com	(410) 703-1612	Chesapeake
Ragan, Barbara	Endurance	barbara.ragan@gmail.com	(415) 990-5211	
Read, Bill	Endurance	bill.read47@gmail.com	(215) 680-1603	Chesapeake
Robfogel, Jim	Ping	jrobfogel@cs.com	585-259-2849	Chesapeake
Robfogel, Marjorie	Ping	mmrobfogel@gmail.com	585-721-6911	Chesapeake
Robillard, Betka	Black Watch	alzbetka@ymail.com	201-563-6720	
Robillard, Joe	Black Watch	jcrobillard@me.com	201-486-1758	
Seynhaeve, Denis	Escapade	denisaseynhaeve@gmail.com	(443) 994-2094	Chesapeake
Seynhaeve, Laure	Escapade			
Shaw, Rebecca	Take Five	rebeccafshaw@gmail.com	(703) 895-7575	
Shaw, Sidney	Take Five	theshaws@starpower.net	(571) 277-1140	Chesapeake
Sims, Tasha	Alpine Blue			

Cruise Roster (10-11-24)

Smith, Anne	Attending by Car			
Smith, Sonny	Attending by Car	uhoh23456@verizon.net	410-263-6322	Chesapeake
Strickland, Bill	Take Five	wjstrick64@gmail.com	(804) 314-6897	Chesapeake
Strickland, Lydia	Take Five	ljstrick74@gmail.com	(804) 869-3686	Chesapeake
Surgenor, Charlotte	Attending by Car	csurgenor@claybrookfarm.com	(617) 791-3504	
Surgenor, Timothy	Attending by Car	tsurgenor@claybrookfarm.com	(617) 584-2638	Boston
Sweet, Cindy	Xiberger3	cindy_sweet@icloud.com	(443) 454-0338	
Tatum, Kit	Varsity	kit.tatum@gmail.com	(917) 817-8410	Great Lakes
Tihansky, Jahn	HALCYON	jahn.tihansky@gmail.com	(410) 320-1710	Chesapeake
Tihansky, Patricia	HALCYON	ptihansky@gmail.com	(410) 320-0486	
Totman, Mack	COASTAL QUEEN	macktotman@gmail.com	908-967-0684	
Ulyatt, James	Black Watch	jamescolinu@gmail.com	508-560-3460	
Van Why, Will	Black Watch	whywill@gmail.com	973-216-9536	
von.Schwarz, Karl	Huron	vonschwarz@comcast.net	443-822-6364	Chesapeake
von.Schwarz, Lisa	Huron			
Watlington, James	Varsity	james@osprey.bm	(441) 505-4300	Bermuda
Watson, Barbara	Moonstone	watknots@gmail.com	(727) 667-0395	Florida
White, Bill	Ellie B	wawhite4@comcast.net	(410) 991-0703	Chesapeake
White, Renee	Ellie B	reneewhite2@comcast.net	(443) 995-9062	
Willauer, Charlie	Moonstone	cswillauer@gmail.com	617-645-8124	BOS/Gulf of Maine
Willauer, Gale	Moonstone	gwillauer@gmail.com	781-775-2616	
Wright, Jonathan	Dress Blue	jnwright@usna.edu	410-708-1857	Chesapeake
Wright, Karen	Dress Blue	karen.welch.wright@gmail.com	410-708-5997	
Young, Patricia	Attending by Car	patriciajyoung@gmail.com	(215) 370-0542	BOS/Narragansett Bay

Cruise Overview

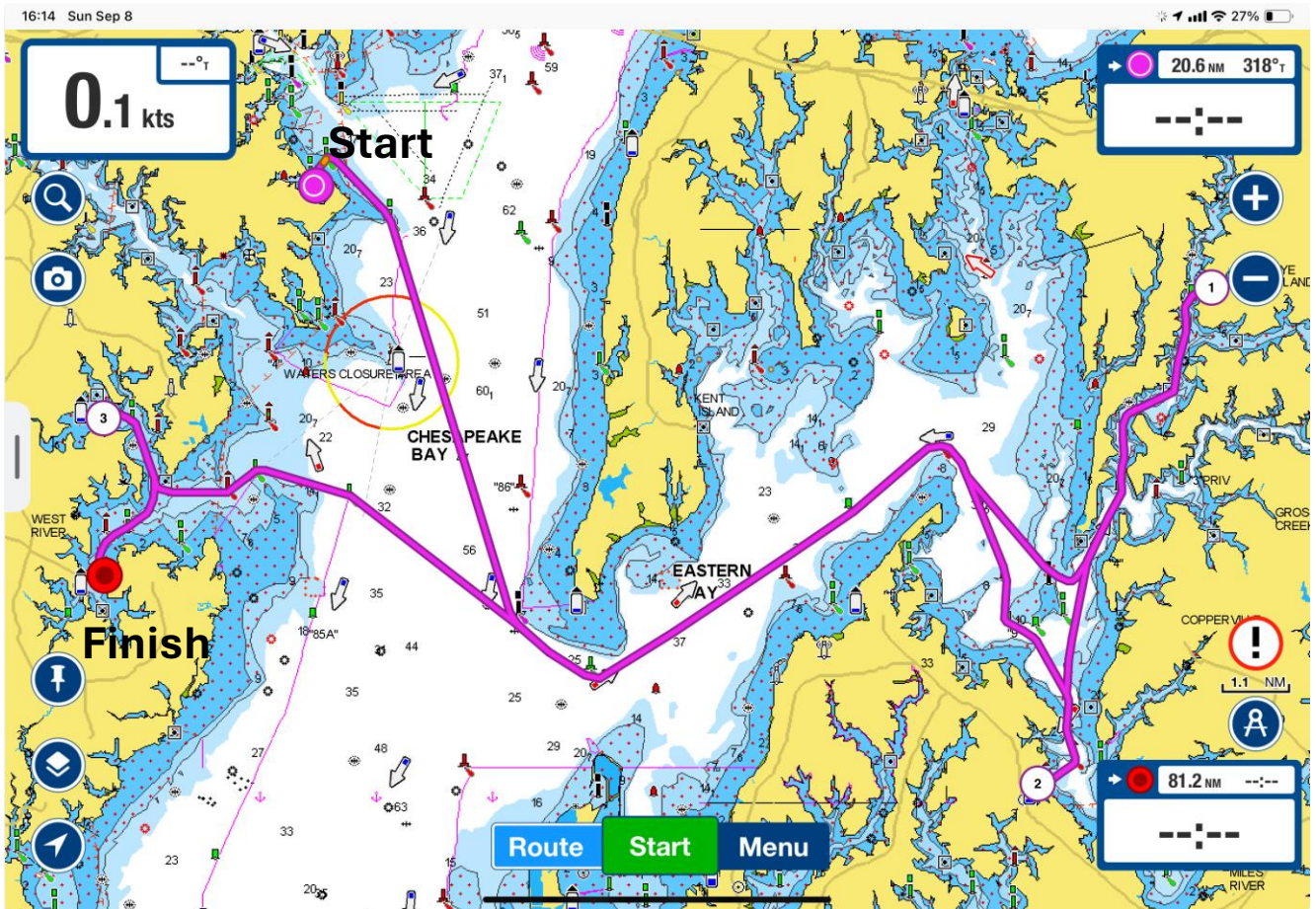

Friday – “Start”- Lake Ogleton – Shoreside Rum Keg Raft-Up

Saturday – “1”- Quarter Creek – Rum Keg, Bar, Oysters. BYO Hors d’oeuvres to share

Sunday – “2”- Chesapeake Bay Maritime Museum (CBMM)

Monday – “3”- Rhode River Rum Keg Raft-up

Tuesday – “Finish” – Chesapeake Yacht Club Dinner

Wednesday - Disband

Western Shore – Friday, Monday and Tuesday

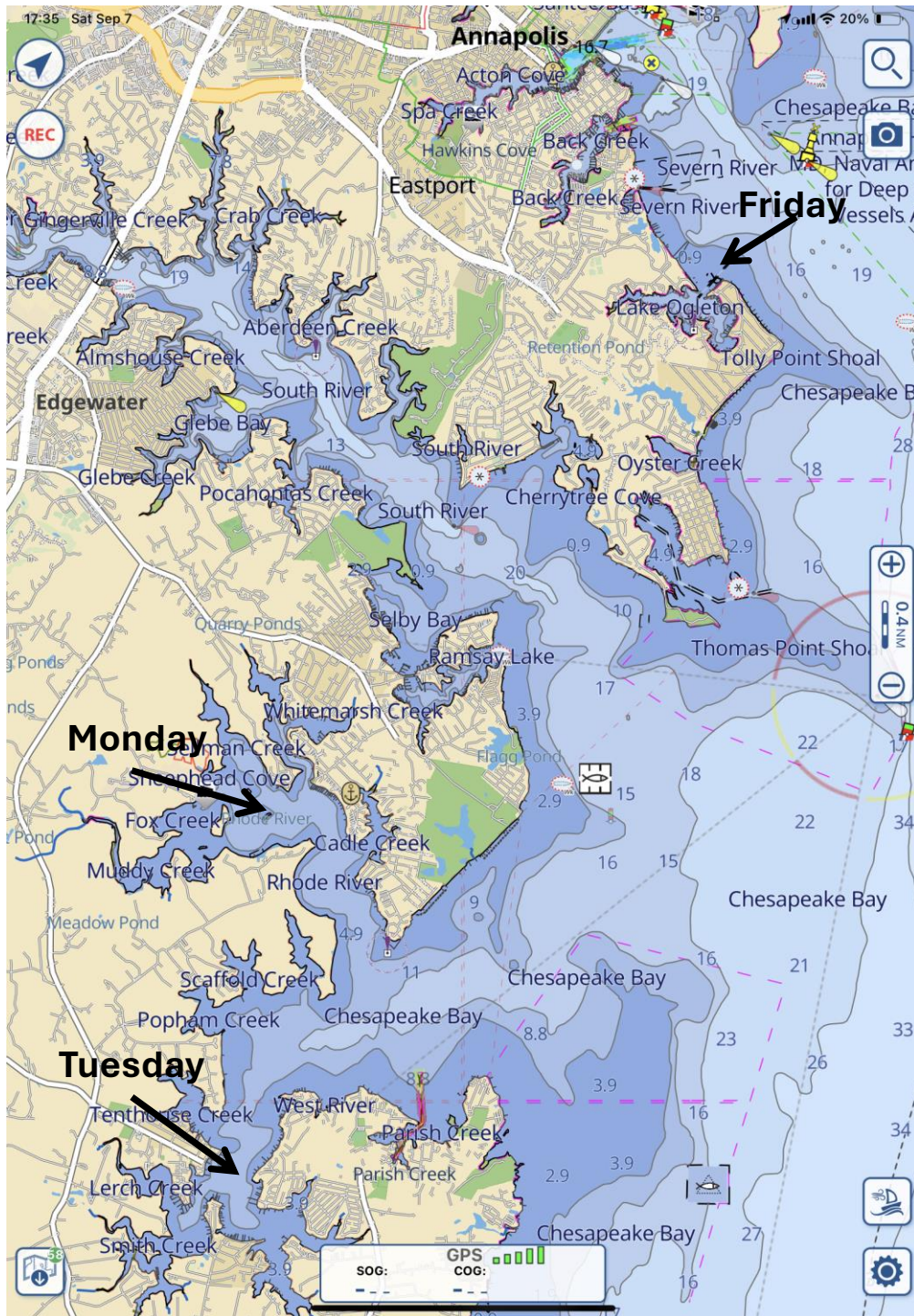

Eastern Shore Locations – Saturday and Sunday

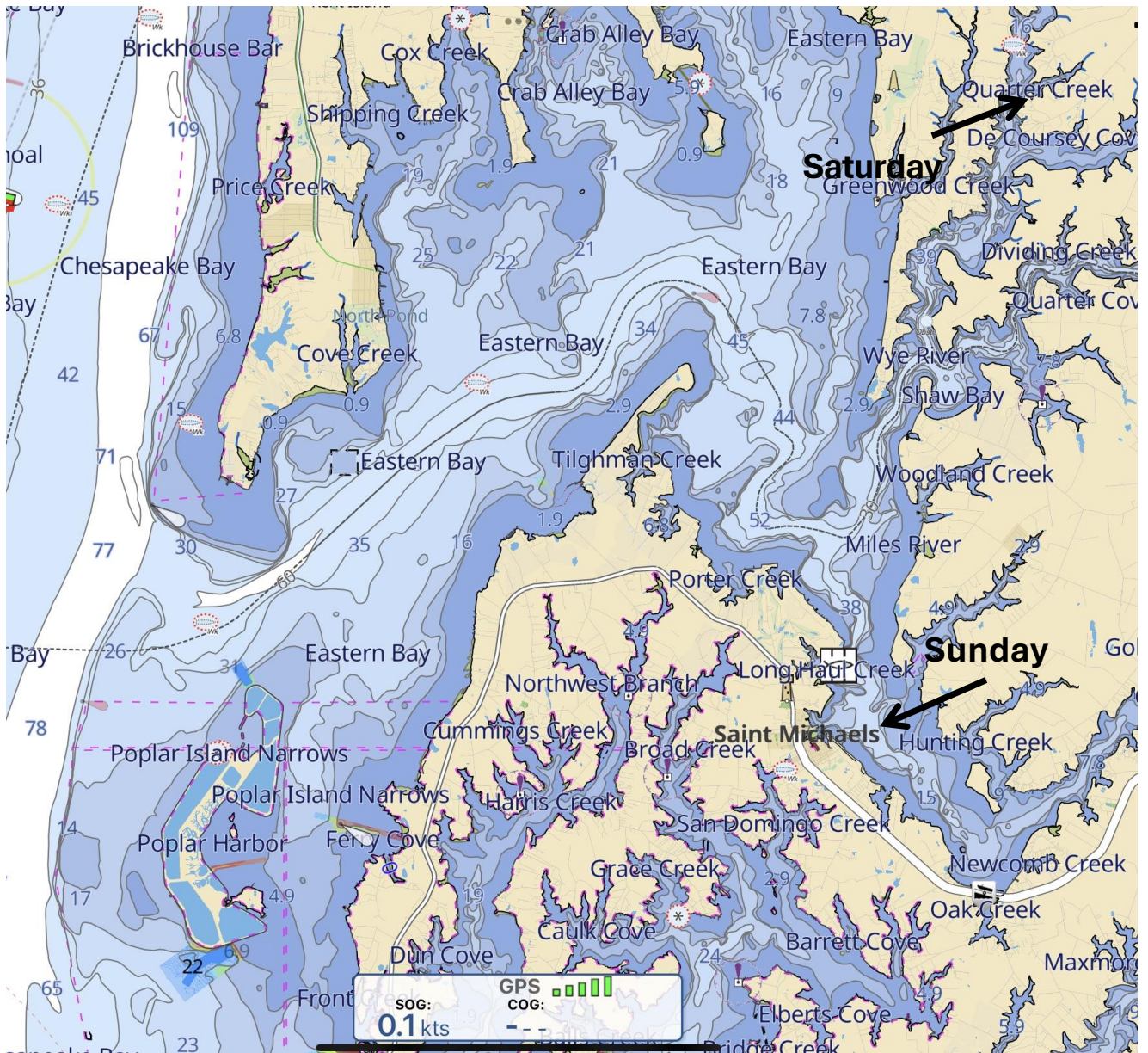

Skipper's Notes - General

Please review cruise schedule and detailed “sailing directions” and “Skipper’s Notes in this Cruise Guide or on the CCA/CHE website at:

<https://cruisingclub.org/event/2024-che-fall-cruise-annapolis-md>

Attire for all events is “Cruising Casual”; no blazers required!

Please wear your CCA Name Tag to each event on the cruise!

The cruise committee will broadcast morning announcements daily at 0800 (after morning colors) on VHF 78A.

CCA members should fly a CCA burgee in its proper position as described on page 422 in the 2024 CCA Yearbook.

It is requested that skippers make evening colors prior to heading ashore if they will not be back aboard at sunset for evening colors.

There are two destinations where participants are requested to bring an hors d’oeuvre to share. Each boat will be responsible for only one of those evenings. Boats with names beginning A through H are requested to provide such on Saturday at Quarter Creek. Boats with names between I and Z are requested to provide such on Monday in Rhode River

Lake Ogleton – Shoreside Rum Keg Raft-up

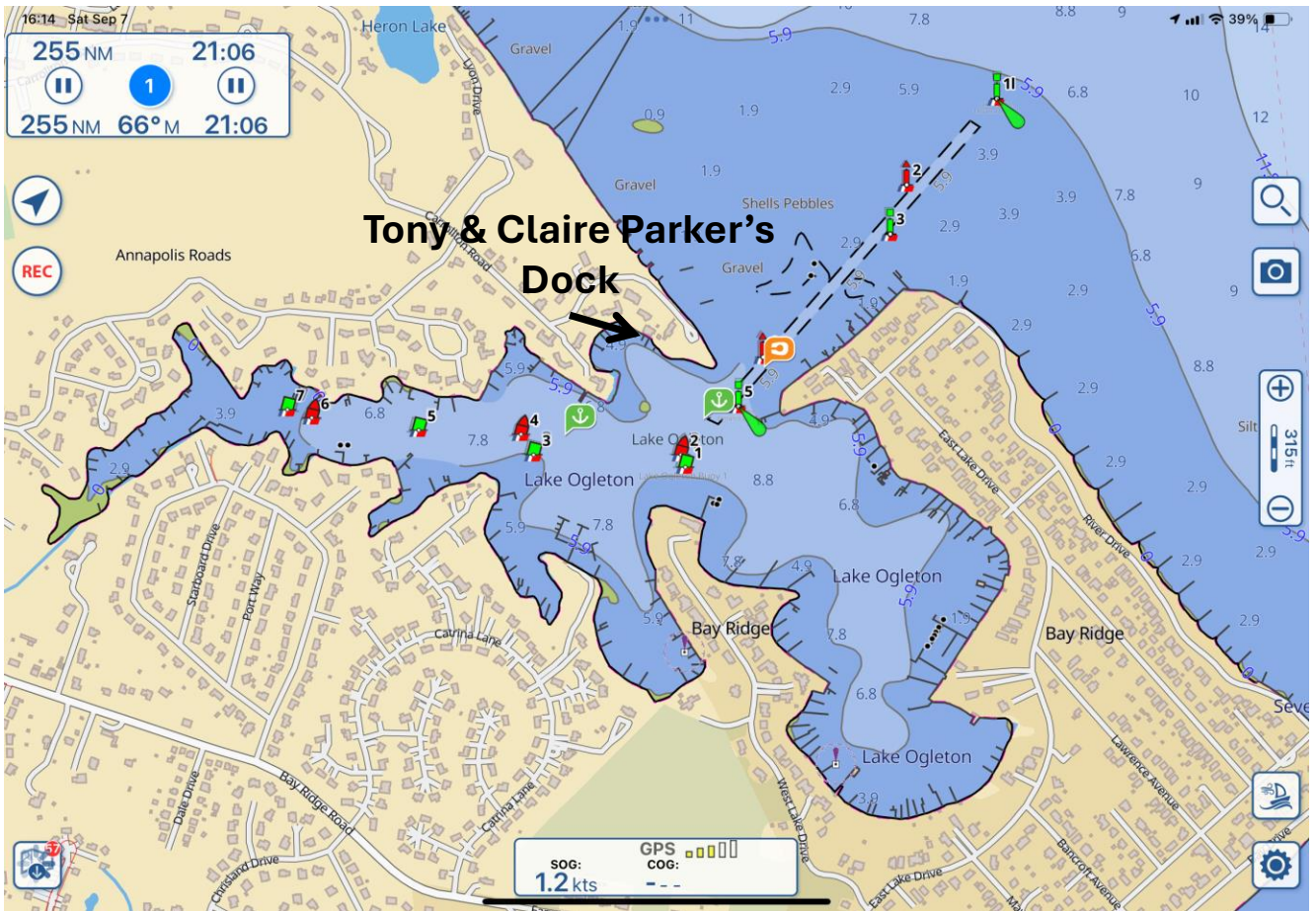

Friday, October 18: “Shoreside Rum Keg Raft-up”

Rum Keg, CHE Open Bar

A delicious selection of “heavy appetizers” and treats catered by one of the Annapolis area’s premier catering firms

Home of Tony & Claire Parker
Lake Ogleton, Annapolis, MD

Shoreside Rum Keg Raft-up (con't)

Time: 1700-2000 hours

Location: ~38°56.9'N/076°27.9'W

Directions: **By sea:** At Lake Ogleton Entrance Light "1L" (~1.4 NM SSE of Horn Point, Annapolis Harbor) follow entrance channel to G"5". Parker home (with dinghy dock) is to starboard with CCA burgee displayed. Anchor in Lake Ogleton. **Do not pick up any of the many private moorings without permission of the owner!**

By land: 2507 Carrollton Rd, Annapolis, MD.

There **will be absolutely no on- or off-street parking available.**

At the Parker Residence, drop any passengers you may have, and a **covered golf cart shuttle** will lead you to our available parking area and shuttle you back to the house. Alternatively, you may find it more convenient to Uber or taxi from Annapolis.

Skipper's Notes:

- Enter Lake Ogleton and anchor after clearing G"5", in 7-8' (mlw)
- Dinghy to Parker home (~0.12 nm NW of G"5") at 1700 and tie to dinghy dock shoreward of buy boats *Coastal Queen* and *Nellie Crockett* (flying a large CCA burgee) at head of pier
- Rum Keg will be on the deck before entering the house, full bar inside. Enjoy!
- Sunset: 1822 hours (Full moon)

The Sunny Neff Race

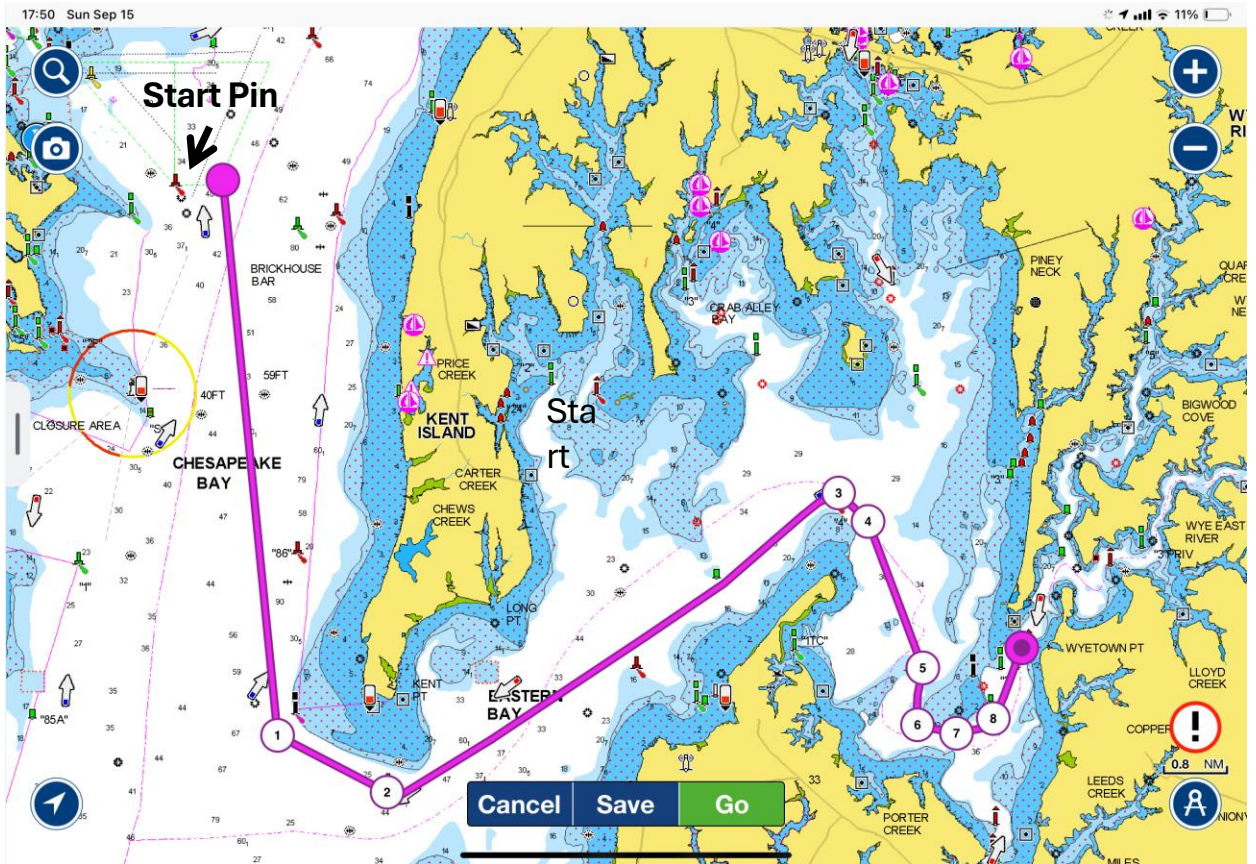

See Sailing Instructions on the Next Page



**CCA/CHESAPEAKE STATION
SAILING INSTRUCTIONS
2024 FALL CRUISE RACE
For the Sunny Neff Trophy
Saturday, October 19, 2024**

GENERAL: Racing will be governed by the 2021-2024 Racing Rules of Sailing (RRS) as adopted by US Sailing and by these Sailing Instructions.

PHRF ratings will be used. The Race Committee will assign ratings to unrated yachts. Decisions on any protest heard by the Race Committee will be final.

Cruising canvas only. No spinnakers or mizzen staysails. Spinnaker pole may be used to wing out the jib (genoa) on opposite side of main boom – jib (genoa) must be attached to headstay. Headsail changes must be bare headed.

Communications will be on channel **VHF 78A**. This channel should be monitored prior to the start and for the duration of the race for any starting time change, shortening of course, course change, and abandonment announcements.

START:	0955 Warning Signal	Numeral “1” up
	0956 Preparatory Signal	Flag: “P” up
	0959	“P” down
	1000 Start	“1” down

STARTING LINE: Between R”2” (approx. 1.2 nm E of Tolly Point) and a Yellow flag on the nearby Race Committee Boat. Note a drop mark may be used instead of the government mark if needed.

Sailing Instructions (con't)

COURSE: From the starting line, proceed South to:

Leaving to Port: Bloody Point Warning Light

Leaving to Port: G "1E", S of Kent Point

Leaving to Starboard: R "4", Eastern Bay

Leaving to Starboard: R "6", Eastern Bay

Leaving to Starboard: R "8", Eastern Bay

Leaving to Port: G "9", N of Hambleton Point

Leaving to Port: G "11", NE of Hambleton Point

Leaving to Port: G "1W", ENE of Hambleton Point

To the **FINISH** leaving to Starboard R "4", W off Wyetown Point. If no RC boat is on station, take your finish time when R "4" bears 145 degrees magnetic at a distance of approx. 75 yards.

Total Course Length approx. 19.7 nm.

The course may be shortened to finish at any mark of the course at the race committee's discretion!

Quarter Creek – Rum Keg, Bar and Oysters. BYO Hors d'Oeuvres

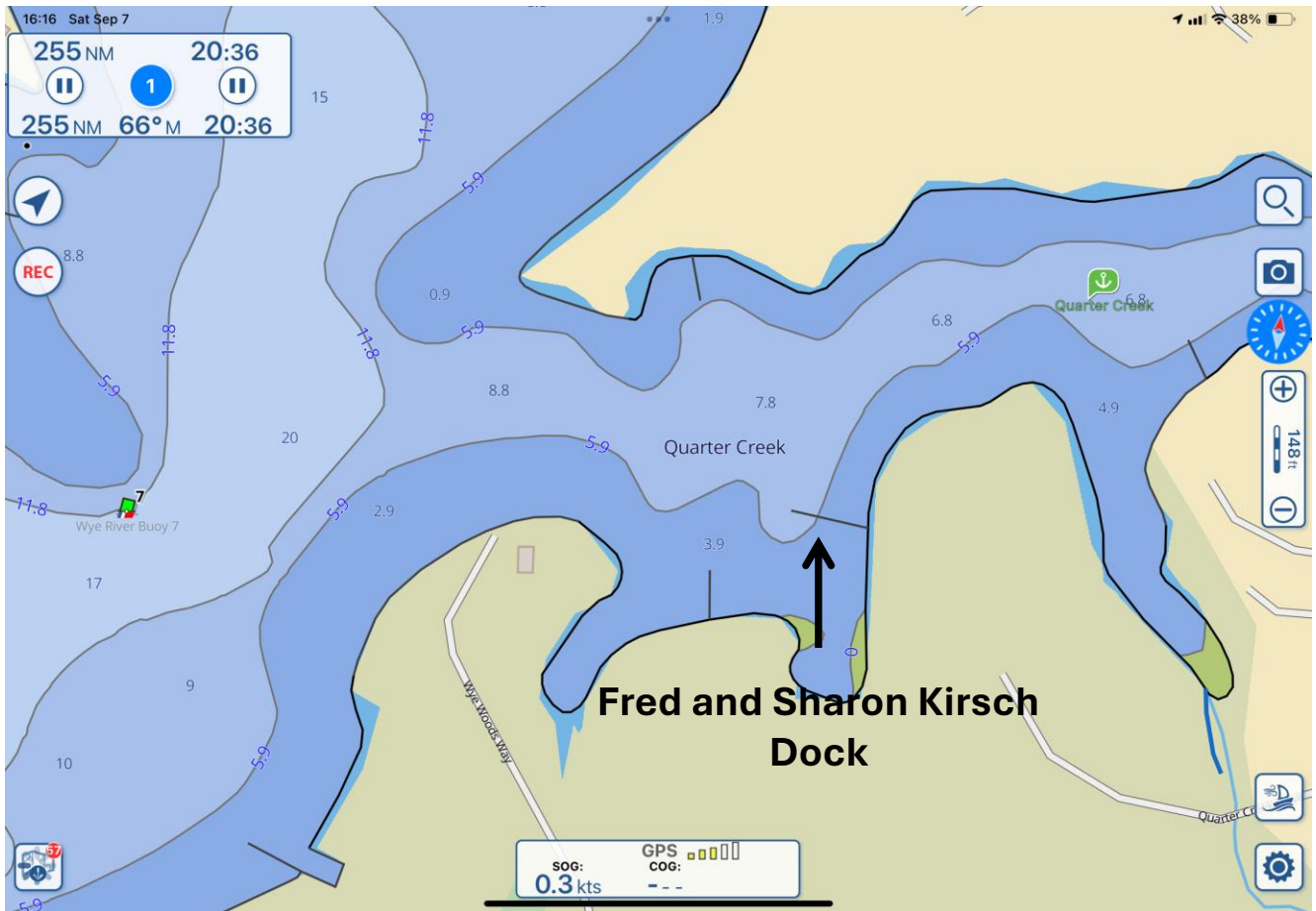

Saturday, October 19: *Sunny Neff Trophy Race* to Eastern Bay (~19.7 NM).

Anchor in Quarter Creek, Wye River (~25.8 NM total) off the home of Fred & Sharon Kirsch (raft-ups encouraged). CCA Rum Keg, limited Bar, and oysters provided aboard *Nellie Crockett* (Ted & Mimi Parish's 1925 Chesapeake Buy Boat). Boats with names beginning A to H, please bring an hors d'oeuvre to share. Feel Free to BYOB.

Rum Keg, Bar and Oysters. BYO Hors d'Oeuvres (con't)

Time: 1630 hours

Location: ~33°55.1'N/076°9.6'W

Directions: **By sea:** From Eastern Bay, pass Wye River Entrance Daybeacon G "3" south of Bennett Point and head north up the Wye River, turning ENE at GC"7" to enter Quarter Creek. There is plenty of anchoring space north of the Kirsch's dock, where you will see their 80' expedition motor yacht *iiwii*

By land: 422 Quarter Creek Drive, Queenstown, MD. Park in designated area once in driveway

Skippers' Notes:

- From Eastern Bay, head north to G"7", turning ENE into Quarter Creek per sailing directions. Anchorage is N and NW of *iiwii* in 6-8' (mlw). Deeper draft vessels may anchor out in Wye River, N or S of G"7"; rafting encouraged in the anchorage north of the Kirsch pier. There may be limited dockage (with rafting) on the pier; hail "Quarter Creek Port Captain", VHF 78A for availability and instructions.
- Dinghies may tie on either side of pier, closer to shore.
- Feel free to take a walk and explore ashore a bit.
- Rum Keg, limited CHE bar, and shucked oysters at 1630 hours aboard *Nellie Crockett* at end of pier. Feel free to BYOB. Boats with names beginning A to H, Please bring an hors d'oeuvre to share.
- Sunset: 1820 hours

St. Michaels – Chesapeake Bay Maritime Museum(CBMM)

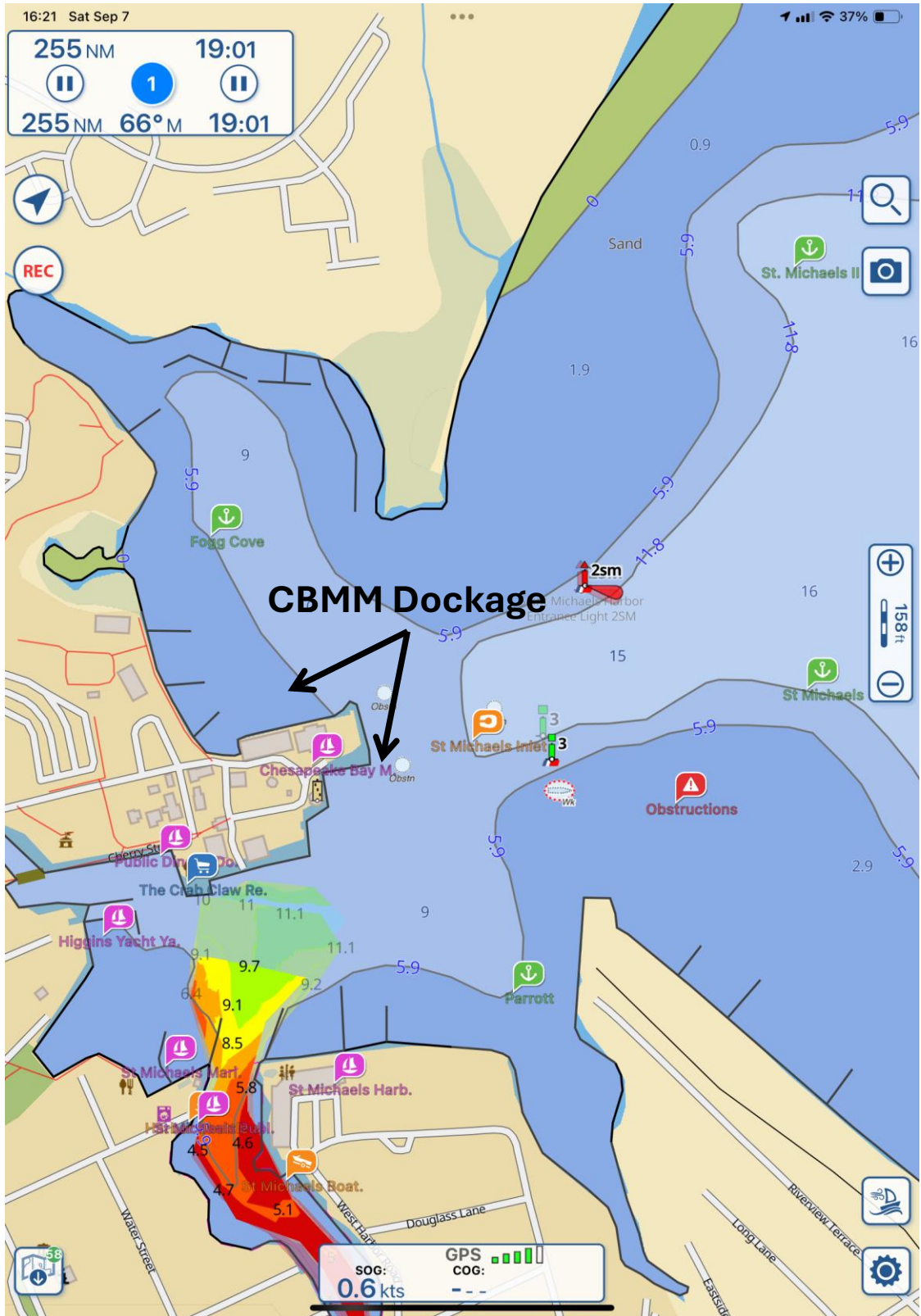

Chesapeake Bay Maritime Museum(CBMM)

Dockage at CBMM (other local marina or anchoring if preferred). Make reservations for CBMM using Dockwa and indicating you are with the CCA Group.

Time: CBMM dockage (if you have reserved) will be available after 1030 hours.

Location: ~38°47.3”N/076°13.1’W

Directions: **By sea:** Proceed back south along the Wye River, leaving both G “3” and Wye River Entrance light G “1W” to starboard. Once past Miles River light R “4”, head SW toward St. Michaels Harbor entrance light R “2SM”. CBMM docks will be ahead on Navy Point. Call dockmaster on VHF 16 if you have made a reservation (or tel: 410-745-4946) for instructions.

By land: 213 N Talbot St, St Michaels, MD

Activities: 1300-1500 hours: Private docent tour (beginning at Welcome Center) of CBMM boat building/restoration projects; feel free to tour the remainder of the many CBMM exhibits on your own.

1630 hours: BYOB and/or CHE-provided wine, beer and snacks at the Hooper Strait Lighthouse on Navy Point

Dinner on your own at one St. Michaels’ many restaurants

See the [CBMM Boater’s Guide](#) or on the [CHE Fall Cruise Page](#)

Chesapeake Bay Maritime Museum(CBMM)

Skipper's Notes:

- Follow sailing directions south from Quarter Creek; call CBMM dockmaster (VHF 16) once in sight of Navy Point (boats with reservations) to receive docking instructions.
- Once your vessel is secured, stop by Dockmaster's office for CBMM campus maps and CBMM visitor "stickers" for your crew. (Download Boaters' Guide and see Marina Map in this Guide).
- Private docent tour (for pre-registered CCA members and guests) from 1300 to 1500 hours starting at the new "Welcome Center" building, north of the parking areas.
- Casual happy hour under the Hooper Strait Lighthouse, 1630-1830 hours. CHE Station will supply wine, beer, and some light snacks. Feel free to BYOB.
- Dinner on your own (see list of the many St. Michaels restaurants and shops in this Guide).
- Sunset: 1819 hours

St. Michaels Services

2024 St. Michaels Restaurants

- 1) **Crab Claw:** Adjacent to CBMM. Little may compare to an on-water experience with steamed crabs here. The upstairs is enclosed yet can be noisy. (410) 745 2900 <https://www.thecrabclaw.com>
- 2) **The Inn at Perry Cabin:** Just north of CBMM, at 308 Watkins Ln. Its top-shelf is in its “Stars” water view dining room. Less formal is its “Pusser’s Lounge”. (443) 258-2228 <https://innatperrycabin.com>
- 3) **Corah’s Corner:** At the top of Mill street or 105 N. Talbot. Locally owned with a small # of seats indoors, and a much large number outside. Try the crab poutine! (410) 745 8008. <https://corahs.com>
- 4) **Plates at 208:** 208 N. Talbot. This is a new iteration of long revered “208 Talbot” yet changed ownership now offering a change, a Mediterranean menu. (410) 745 3838 <https://www.platesat208.com>
- 5) **San Miguel** – 100 S. Talbot. A very new business with a small indoor dining area. Tacos, “street corn”, cervezas and tequila!! eat@sanmiguelismd.com
- 6) **Carpenter St. Saloon** – 113 S. Talbot. Indeed, a saloon, and one often with live music and good sturdy food. Is a very popular locals’ breakfast site. (410) 745 5111. <https://carpenterstreetsaloon.com>
- 7) **Sprout** – 114 S. Talbot. This is a “grab and go” café with healthy, made from scratch organic choices, and a seasonably changing menu. Has seats indoor & outdoor. Phone (410) 223 0642. <https://www.eatsprout.com>
- 8) **Limoncello** – 200 Talbot. A popular, delicious lunch/dinner Italian restaurant. (410) 745 3111. <http://limoncellostmichaels.com>
- 9) **Talbot St. Tavern:** 209 S. Talbot. A handsome pub, very wooded interior. Now relatively new operation after 2 or 3 other prior starts. (410) 745 8005. <https://www.talbotsttavern.com>
- 10) **The Galley Restaurant/Bar** – 305 S. Talbot. A family-operated and popular spot. May be long-lines at breakfast but the line does move. Lunch/dinner/bar. (410) 200 8572. <https://www.thegalleystmichaels.com>
- 11) **Fool’s Lantern Wine and Tap Room** – 310 S. Talbot. Newish but touted with a self-serve wine + a dozen beers on tap. Small plates, flatbreads, ciabatta sandwiches. (410) 888 7379. <https://thefoolslantern.com>

Services (con't)

- 12) Foxy's Harbor Grille** - 250 Mulberry, on harbor. Lively Caribbean vibe & choices: outside/in, w/bar. Food can come by kitchen or gas grill. (410) 745 4340. <https://www.foxysharborgrille.com>
- 13) Bistro** - 403 S. Talbot – a cozy, gourmet and favorite of many. Bar seating can look into kitchen! Ownership has changed but the former chef is now owner. 410 745 9111. inquiries@bistrostmichaels.com
- 14) Theo's Steaks, Sides and Spirits** - 407 S. Talbot – Owner owns also “Ava's”, next door. This is white table cloth, heavy curtains, dark. Terrific steak & sides. (410) 745 2106. <https://theossteakhouse.com>
- 15) Ava's Pizzeria/Wine Bar** – 409 S. Talbot – Pop spot for the 30s+ bar crowd yet featuring divine wood fired pizza, i.e. toppings of prosciutto and arugula, also fennel/green salad w/tart lemon dressing, & sensational “Ma's meatballs”. Try “Eastern Shore Beignets” after their Wasabi oysters ! (410) 745 3081 <https://avaspizzeria.com>
- 16) Village Shoppe** – 501 S. Talbot. Has fresh and aged meats, paninis, fancy sandwiches like a unique “Bahn Mi”, wine, beer, soft drinks, pies and sweets. No seats, yet will deliver to the harbor. (410) 745 6260. shoregour@gmail.com
- 17) Harrison's Harbor Lights at St. Michaels Harbour Inn/Marina:** 101 N. Harbor Road, on East side of harbor offering what was a long running Tilghman Island operation. Claims to be “Authentic E. Shore Restaurant” with a ½ bowl of vegetable crab with ½ cream of crab soup, same bowl. One unique burger: beef patties with pulled pork and fried egg to top. 410 745 9001, ext. 3. <https://www.harrisonsharbourlights.com>
- 18) Rusticana Pizzano** - 1013 S. Talbot St. – Hispanic owned with aim to please. “NY style” pizza baked on a screen. Specialty pizzas: local vegetable, white pizza, red, etc. Other Italian focus. Salads, beer, wine. 410 745 5454. No web address cited.
- 19) Sam's Pizza and Restaurant** – 1110 S. Talbot - Sam, founder, is a Greek and the menu has mostly Italian yet Hellenic items: Gyros, Greek salads, Greek samplers. Will deliver. (410) 745 5955

<https://www.facebook.com/p/Sams-Pizza-Restaurant-100063702122237>

Services (con't)

Other attractions, needs:

- Groceries: Graul's, 1212 S. Talbot (410) 745 3537, Note Sun. 5PM close!! stmichaels@graulsmarket.com
- Water Taxi: St. Michaels Harbor Shuttle, 410 819 9696
- Taxi: Dave Draper, based in Easton: 410 829 0569
Bay Country, also Easton: 410 770 8030
Executive Limo, Easton: 410 820 8294
- Druggist: Pemberton Pharmacy, 204 S. Talbot. (410) 745 8382
- “Bling”:
“DBS” or Deep Blue Sea, 308 S. Talbot
Silver Linings, 203 S. Talbot
Guilford & Company, 101 N. Talbot
Silva Wear, 411 S. Talbot
- Books: Chesapeake Trading, 102 S. Talbot
- Clothing: Chesapeake Trading, located as above
Chesapeake Bay Outfitters, 114 S. Talbot
Charisma, same bldg. as Chesapeake Bay Outfitters
FatFace (British fashion !) ..and many others.
- Home Décor: Higgins & Spencer
Reclaimed
American Holiday
- Ice Cream: Justine's, 106 N. Talbot
Jo-Jo's, 101 S. Talbot

A thank you to Ocean Cruising Club (OCC) St. Michaels Port Captain and local CCA/CHE member, Mark Pellerin for this list- (410 924 0931)

St. Michaels Map

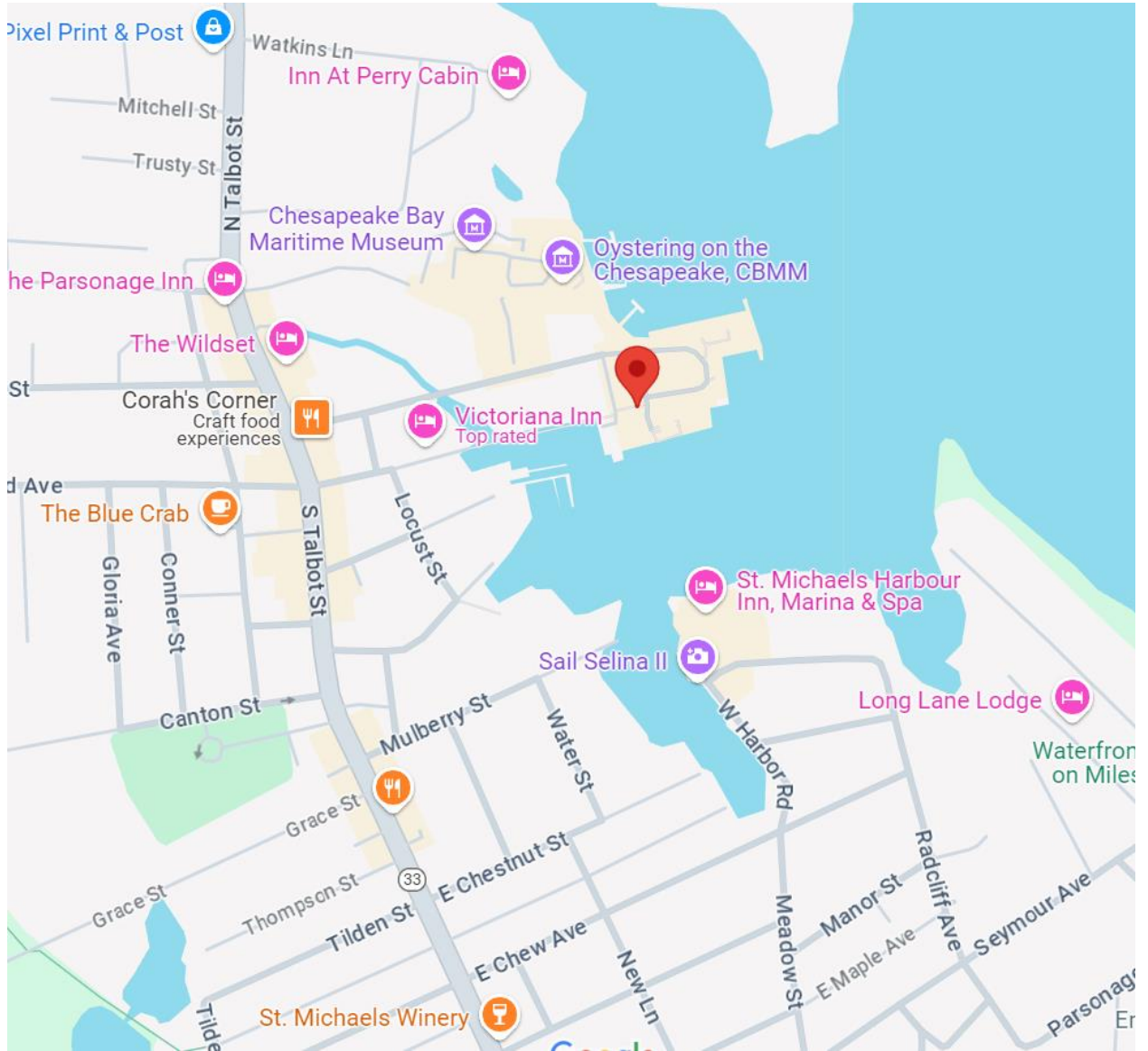

Rhode River – Rum Keg Raft-Up

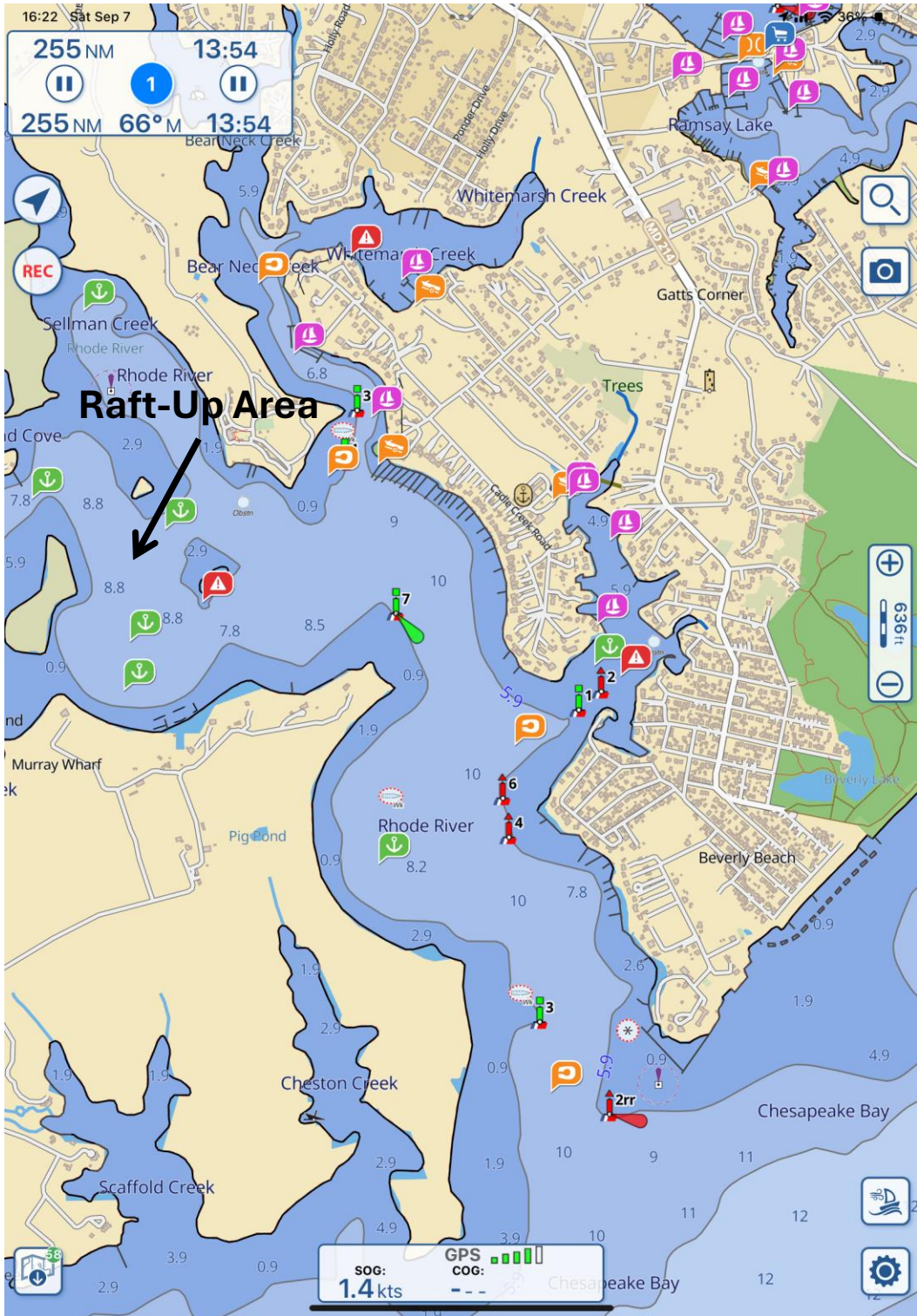

Rhode River – Rum Keg Raft-Up

Monday, October 21: Rhode River, Chesapeake Bay western shore (~23.3 NM). Anchor; Rum Keg and BYO drinks. Boats with names beginning I through Z, please bring an hors d'oeuvre to share aboard *Nellie Crockett*

Time: 1630 hours

Location: ~38°52.9'N/076°32.0'W No **access by car**.

Directions: From Eastern Bay pass G “1E”, then head NW passing West River G “1A”, then proceed into Rhode River at R “2RR” and anchor ESE of Big Island

Skipper's Notes:

- CBMM Marina check-out time is 1130 hours
- Follow sailing directions north up Miles River, then head NW into Eastern Bay and across Chesapeake Bay to Rhode River. Buy Boats *Nellie Crockett* and *Coastal Queen* will be rafted ESE of Big Island. Raft (with permission) or anchor on your own.
- Rum Keg, limited bar and boat names I to Z, please bring an hors d'oeuvres to share.
- Sunset: 1819 hours

West River – Chesapeake Yacht Club(CYC)

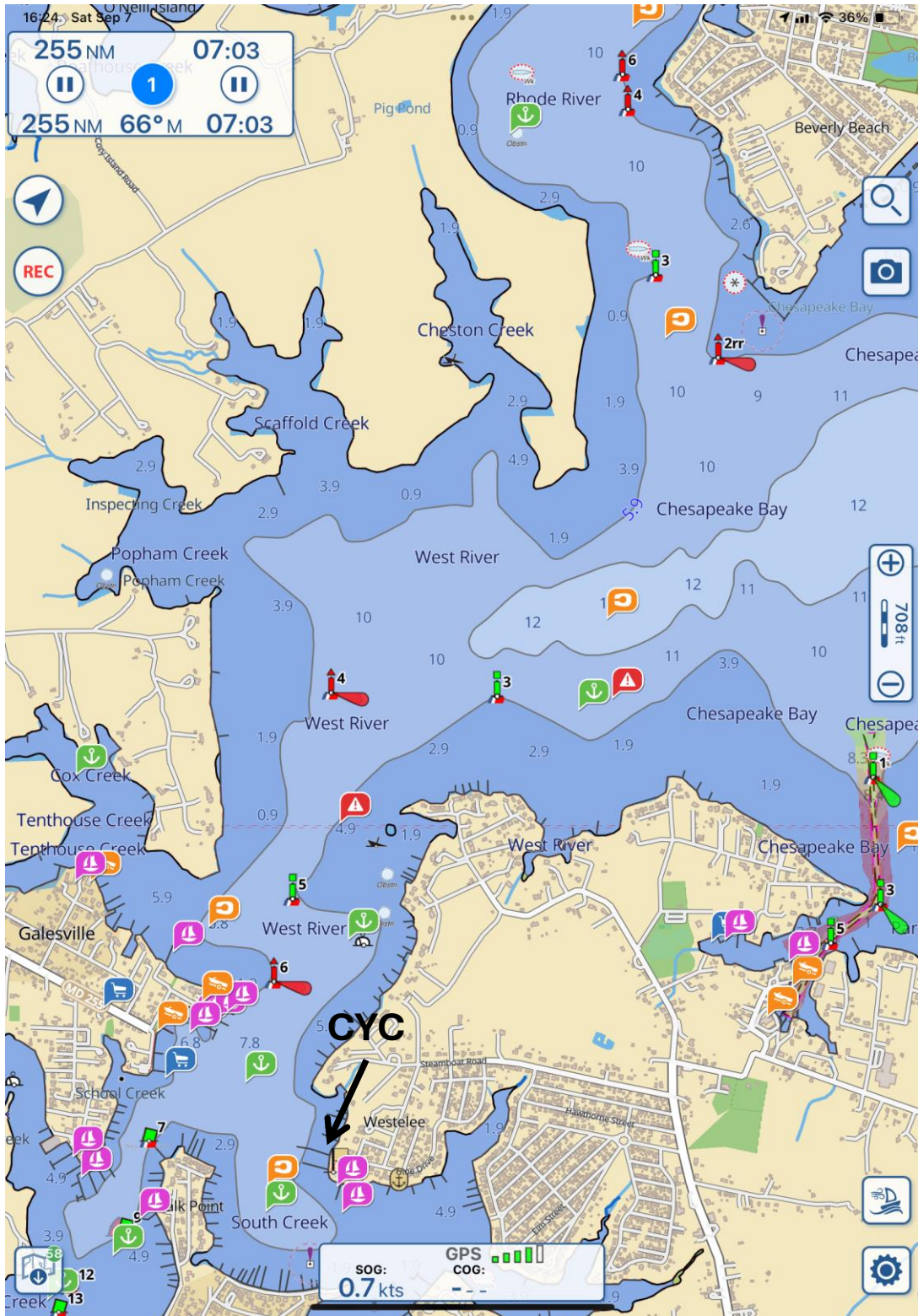

Chesapeake Yacht Club(CYC)

Tuesday, October 22: West River (~4 NM). Closing dinner ashore at Chesapeake Yacht Club

Time: 1700

Location: ~38°50.2'N/076°31.9'W

Directions: **By sea:** from Rhode River, head S then SW past West River Day beacon G “3”, leaving both Councillor’s Point and Chalk Point to starboard. CYC will be to port. Limited dockage and moorings available by reservation. Large anchorage to W of CYC dock.

By land: 4943 Hine Dr, Shady Side, MD

Park in designated areas

Activities: Cocktails (w/CC bar tab) and dinner under the tent at CYC

Skipper’s Notes:

- Follow sailing directions from Rhode River South to West River to Chesapeake Yacht Club (CYC).
- Anchor west of CYC or contact Club for dockage or mooring, if previously reserved on (VHF 78A). See **Transient Reservation Form** sent previously, copy available on [CHE Fall Cruise Site](#)
- Heads, showers, coin-op washer and dryer, trash and recycling ashore.
- Dinghy tie up at designated dinghy area on CYC dock.
- Buffet dinner under the CYC tent at 1700 hours.
- Bar tabs welcome, with prior **CC authorization** submitted to CYC (see form previously sent). Copy available on [CHE Fall Cruise Site](#)
- Sunset: 1817 hours.

Wednesday, October 23: Disband